Utah State University
Vice President for Research Organization

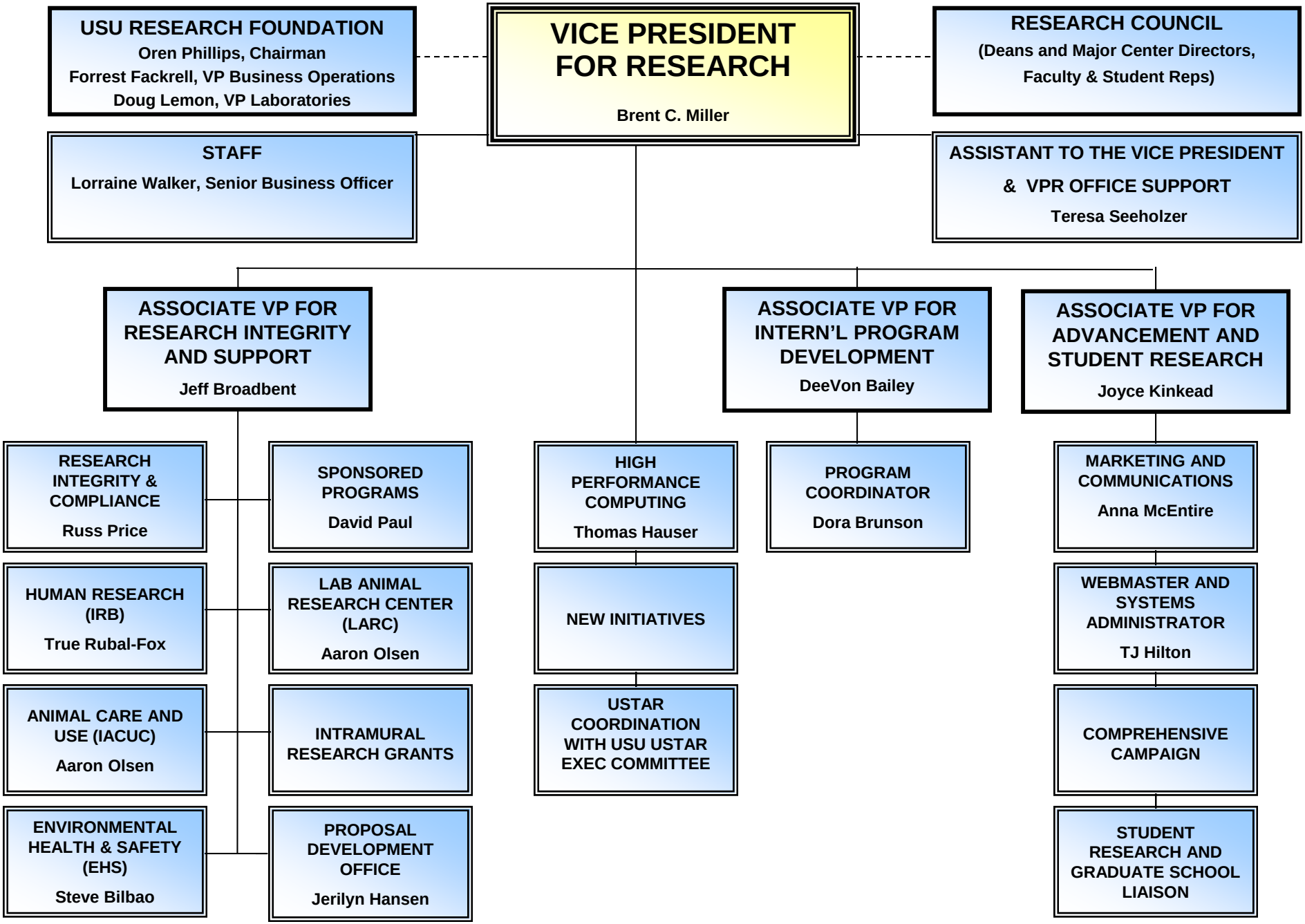

Update
10/1/09